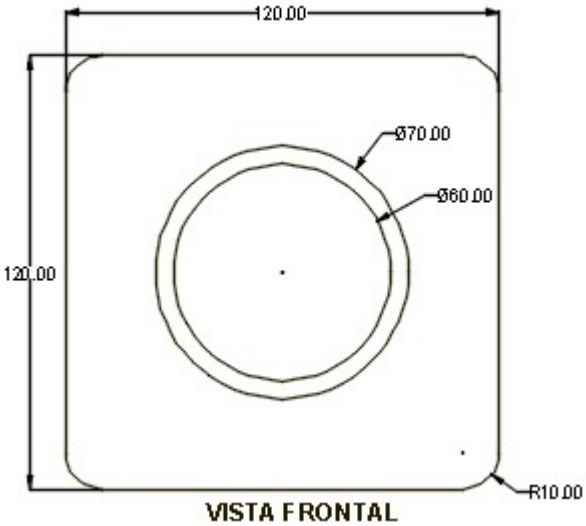


VISTA FRONTAL

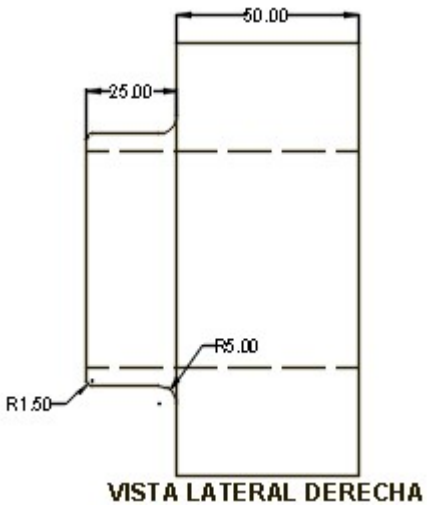


VISTA LATERAL DERECHA

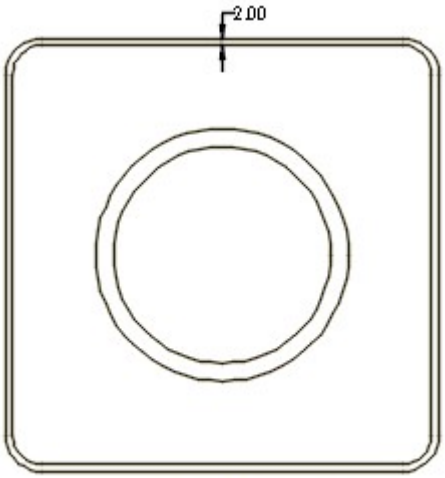


VISTA POSTERIOR

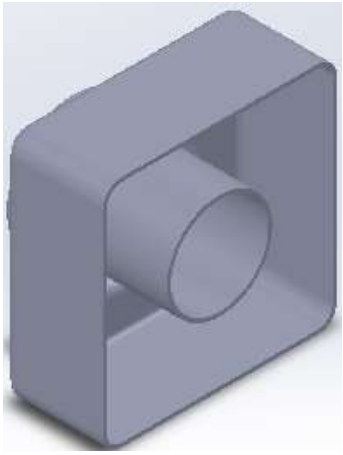

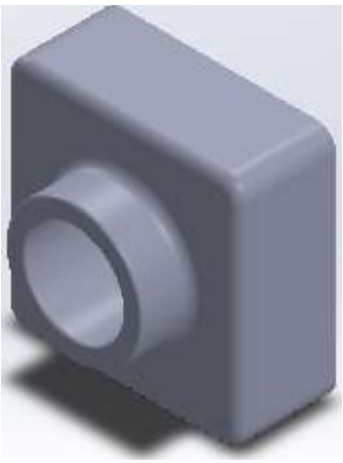

VISTA ISOMÉTRICA

| | | | | | |
|---|---|---|---|---|---|
| | CECATI 17<br>CENTRO DE CAPACITACIÓN PARA EL TRABAJO INDUSTRIAL No. 17<br>QUERÉTARO, QRO. | | | | |
| | INSTRUCCIONES: UTILIZAR LOS COMANDOS COTAS, EXTRUIR CORTE, EXTRUIR SALIENTE/BASE, RECTÁNGULO, REDONDEO, VACIADO. | | | | |
| DIBUJO: MECÁNICO | UNIDAD: MILÍMETROS | NOMBRE DEL EJERCICIO: CAJA CON LENTE. | | | CALIFICACIÓN: |
| REVISO: INSTRUCTOR | FECHA: | SOFTWARE: SOLIDWORKS | ALUMNO: | NÚMERO DE EJERCICIO: 4 | COLOR: 48 |



JIMÉNEZ HERNÁNDEZ FRANCISCO SALVADOR